

Is Your All On the Altar?

STRING QUARTET
Hymn Tune: HOFFMAN
Performance Timing: 2:15

Elisha A. Hoffman
arr. Jonathan Albright

SCORE

Moderato ♩ = ca. 108 (feel as one pulse for each measure)

Violin 1
Violin 2
Viola
Cello

5
10
15

mf *mp* *f* *mf* *mf*

Is Your All On the Altar?
Score

20

25

B

30

35

C *piu mosso*

* lower pitches indicate an optional, less difficult part

Is Your All On the Altar?
Score

40

45

poco rit. *tempo primo* D

f *mp* *mp* *mf* *mp*

50

55

Is Your All On the Altar?
Score

60

E

mf

mf

65

mf

f

ff

f

70

F

mf

f

mf

mf

76

poco rit.

mp

mp

mf

mf

p

p

p

mp

mf

p

Is Your All On the Altar?

STRING QUARTET
Hymn Tune: HOFFMAN

Elisha A. Hoffman
arr. Jonathan Albright

VIOLIN 1

Moderato ♩ = ca. 108 (feel as one pulse for each measure)

* lower pitches indicate an optional, less difficult part

Is Your All On the Altar?
Violin I

40

45 *poco rit.* *tempo primo* **D**

f *mp*

50

55

60 **E** *mf*

65 *f* *ff*

70 *4x* *4* *1* *-2* *-1* **F** *mf*

74 *f* *mf*

78 *poco rit.* *-2* (V) (E) *p*

COPYING IS ILLEGAL

Is Your All On the Altar?

STRING QUARTET
Hymn Tune: HOFFMAN

Elisha A. Hoffman
arr. Jonathan Albright

VIOLIN 2

Moderato ♩ = ca. 108 (feel as one pulse for each measure)

Is Your All On the Altar?
Violin II

40

45 *poco rit.* D *tempo primo*
mp

50

55 *v*

60 E
mf

65

70 F
mf

74 *v*
mf *mp*

78 *poco rit.*
mf *v* *p*

COPYING IS ILLEGAL

Is Your All On the Altar?

STRING QUARTET
Hymn Tune: HOFFMAN

Elisha A. Hoffman
arr. Jonathan Albright

VIOLA

Moderato ♩ = ca. 108 (feel as one pulse for each measure)

Is Your All On the Altar?
Viola

40

45

50

55

60

65

70

74

78

Is Your All On the Altar?

STRING QUARTET
Hymn Tune: HOFFMAN

Elisha A. Hoffman
arr. Jonathan Albright

CELLO

Moderato ♩ = ca. 108 (feel as one pulse for each measure)

Is Your All On the Altar?
Cello

40

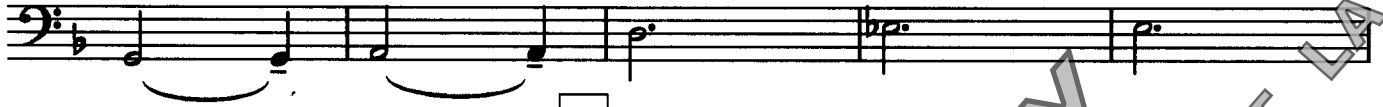

45

poco rit.

D

tempo primo

mp

50

55

60

E

mf

65

f

70

F

mf

74

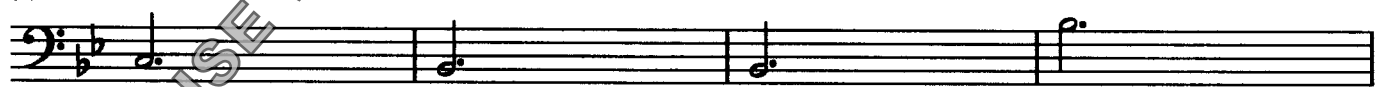

mp

78

poco rit.

mf

p

COPYING IS ILLEGAL