

Holy, Holy, Holy

Hymn Tune: NICÆA

Cello Solo

Performance Timing: 2' 45"

John B. Dykes

arr. Stephen M. Grinn

CELLO

Moderato e espressivo

♩ = 88

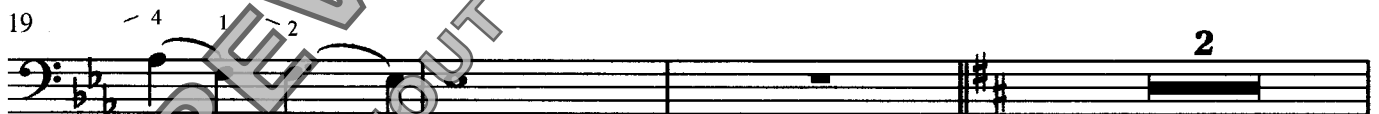
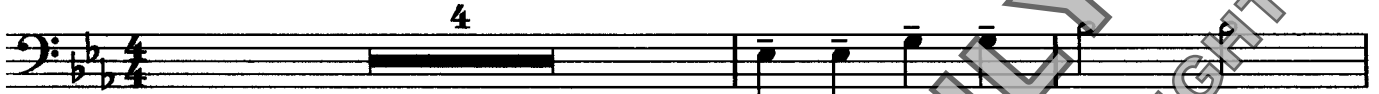

VCS - 004

Holy, Holy, Holy
Cello

32 *mf*

36 **C** *f*

40 *poco rit.* **D** *a tempo, con anima* *mp*

44

47 *f* *poco rit.*

50 *rit.* **E** *a tempo e espressivo* *mp*

54 *f*

58 *poco rit.*

COPYING IS ILLEGAL

Holy, Holy, Holy

Hymn Tune: NICÆA

Cello Solo

Performance Timing: 2' 45"

John B. Dykes

arr. Stephen M. Griner

PIANO SCORE

Moderato e espressivo ♩ = 88

Cello

Piano

Holy, Holy, Holy
Piano Score

16

20

B *meno mosso*

24

28

Holy, Holy, Holy
Piano Score

32

36

C

40

poco rit.

D

a tempo, con anima

44

Holy, Holy, Holy
Piano Score

48

poco rit.

rit.

E

a tempo e espressivo

52

55

58

poco rit.
