

for Nathan

Trust and Obey

CELLO SOLO

Performance Timing: 2:20

Daniel B. Tower

arr. Jay-Martin Pinner

CELLO

Flowing

♩ = ca. 88

7

A

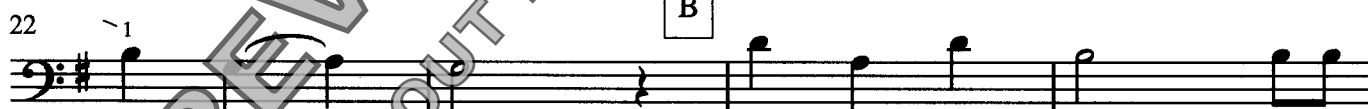
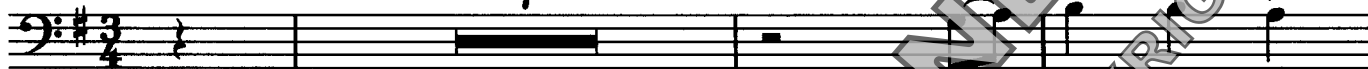

B

f

VCS - 005

Trust and Obey
Cello Solo

37 **C** *mf*

41 *mf*

45 *mf*

49 **D**

53 *f*

57

60 *mf* **E** ext. 1 2 4

63 3 0

*Suggested fingerings are intended only to get a younger student to and from upper positions quickly and back into first position.

*lower notes indicate optional, less difficult part

COPYING IS ILLEGAL

for Nathan

Trust and Obey

PIANO

CELLO SOLO

Daniel B. Towner
arr. Jay-Martin Pinner

Performance Timing: 2:20

Flowing ♩ = ca. 88

Cello

Piano

mf

4

8

12

VCS - 005

© 1995 Pinner Publications
P.O. Box 283 • Greenville, SC • 29602
864 • 268 • 6775

Trust and Obey
Piano Score

16

20

B

24

28

32

36

40

44

PREVIEW COPY ONLY
PRINT OR USE WITHOUT PAYMENT VIOLATES COPYRIGHT LAWS

48

52

D

56

61

E

* lower notes indicate optional, less difficult part

COPYING IS ILLEGAL