

# Our Great Savior

VIOLIN

VIOLIN SOLO  
Hymn Tune: HYFRYDOL  
Performance Timing: 3:00

Rowland W. Pritchard  
arr. Jonathan Albright

Moderato  $\text{♩} = 112$

4

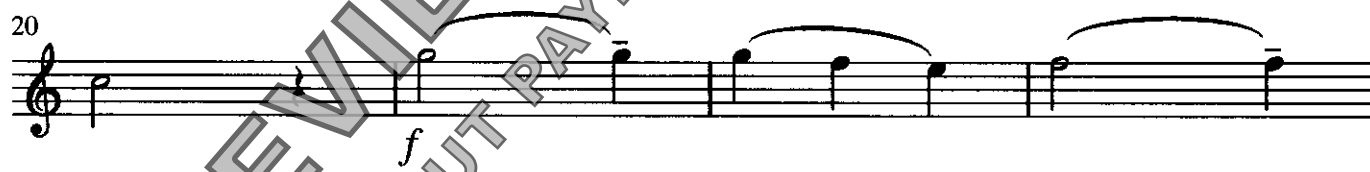

VNS - 015

Our Great Savior  
Violin Solo

38 **2** **C** *p*

42 *mf* *p*

46 *m*

50

54 **D**

58

62 **E** *f*

66 *mf*

**2**

Our Great Savior  
Violin Solo

75 **F**  
*mf*

79  
*f*

83  
*mf*

87  
*f*

91 **G**  
*p*

95  
*ff*

99 **H**  
*mf*

103  
*mp* *mf*

108  
*mf* *f*

COPYING IS ILLEGAL

\* smaller notes indicate optional,  
less difficult part

# Our Great Savior

VIOLIN SOLO

Hymn Tune: HYFRYDOL

Performance Timing: 3:00

PIANO SCORE

Rowland W. Pritchard  
arr. Jonathan Albright

Moderato ♩=112

Violin

Piano

*Our Great Savior*  
*Piano Score*

16

20

24

28

PREVIEW COPY ONLY  
PRINT OR USE WITHOUT PAYMENT VIOLATES COPYRIGHT LAWS

*Our Great Savior*  
*Piano Score*

32

36

40

C

44

PREVIEW COPY ONLY  
PRINT OR USE WITHOUT PAYMENT VIOLATES COPYRIGHT LAWS

*Our Great Savior*  
*Piano Score*

48

52

D

56

60

PREVIEW COPY ONLY  
PRINT OR USE WITHOUT PAYMENT VIOLATES COPYRIGHT LAWS

Our Great Savior  
Piano Score

64 E

68

72

F

76

PREVIEW COPY ONLY  
PRINT OR USE WITHOUT PAYMENT VIOLATES COPYRIGHT LAWS

Our Great Savior  
Piano Score

80

84

88

92

PREVIEW COPY ONLY  
PRINT OR USE WITHOUT PAYMENT VIOLATES COPYRIGHT LAWS

Our Great Savior  
Piano Score

H

96

100

104

108

\* smaller notes indicate optional,  
less difficult part

COPYING IS ILLEGAL

PREVIEW COPY ONLY  
PRINT OR USE WITHOUT PAYMENT VIOLATES COPYRIGHT LAWS