

for the Heritage Strings

# Brethren, We Have Met to Worship

Score

String Quartet or String Orchestra

Hymn Tune: HOLY MANNA

Performance Timing: 3:00

William Moore

arr. David Ledgerwood

*Allegro* ♩ = 168

Violin 1  
Violin 2  
Viola  
Cello  
Bass

*mf*

*mf*

This block contains the first four measures of the score for Violin 1, Violin 2, Viola, Cello, and Bass. The tempo is marked *Allegro* with a quarter note equal to 168 beats per minute. The first two staves (Violin 1 and Violin 2) begin with a *mf* dynamic. The Viola, Cello, and Bass staves are currently blank.

5

*f*

*mf*

*mf*

*mf*

*mf*

This block contains measures 5 through 9. The Violin 1 staff starts with a *f* dynamic. The Violin 2, Viola, Cello, and Bass staves all start with a *mf* dynamic. The music continues with various rhythmic patterns and rests.

10

A

*f*

*f*

This block contains measures 10 through 13. A box labeled 'A' is placed above measure 11. The Violin 1 and Violin 2 staves have a *f* dynamic starting in measure 11. The Viola, Cello, and Bass staves continue with their previous dynamics.

STO-011  
STO-017

Brethren, We Have Met to Worship  
Score

15

*f*  
*mf*  
*f*  
*mf*  
*mf*

20

**B**

*poco rit.*

*poco rit.*

25

**C**

*Molto mosso*

*pp*  
*pp*  
*mf*  
*pp*  
*pp*

D

30

35

40

PREVIEW COPY ONLY  
PRINT OR USE WITHOUT PAYMENT VIOLATES COPYRIGHT LAWS

45

50

F

55

Brethren, We Have Met to Worship  
Score

G

60

mf

ff

f

f

f

65

70

PREVIEW ONLY  
COPYRIGHT LAWS  
COPYRIGHT VIOLATES  
WITHOUT PAYMENT

H

75

80

84

PREVIEW ONLY  
COPYRIGHT LAWS VIOLATED  
PRINT OR USE WITHOUT PAYMENT

88

92

96

COPYING IS ILLEGAL

for the Heritage Strings

# Brethren, We Have Met to Worship

String Quartet or String Orchestra

Hymn Tune: HOLY MANNA

## Violin 1

William Moore

arr. David Ledgerwood

*Allegro* ♩ = 168

STQ-011  
STO-017

Brethren, We Have Met to Worship  
Violin 1

47 F  
*f*

53  
*f*

59 G  
*mf*

65 -1 2 4 -4

71 -1 2 4 -4

77 H

83

89 -1 4 -4 I  
*f*

95 *f* *f* *allargando* *a tempo* *ff*

COPYING IS ILLEGAL

for the Heritage Strings

# Brethren, We Have Met to Worship

String Quartet or String Orchestra

Hymn Tune: HOLY MANNA

William Moore

arr. David Ledgerwood

## Violin 2

*Allegro* ♩ = 168

mf

6

12

A

f

mf

18

B

poco rit.

24

Meno mosso

pp

29

D

f

35

pp

41

rit.

E

a tempo

f

STO-011  
STO-017

© 1996 Pinner Publications  
P.O. Box 283 • Greenville, SC • 29602  
864 • 268 • 6775

Brethren, We Have Met to Worship  
Violin 2

47 **F** *f*

53 *f*

59 **G** *ff*

65

71

77 **H** *f*

83 *ff*

89 **I**

95 *f* *f* *allargando* *a tempo* *ff*

COPYING IS ILLEGAL

for the Heritage Strings

# Brethren, We Have Met to Worship

String Quartet or String Orchestra

Hymn Tune: HOLY MANNA

Violin 3

Viola

William Moore  
arr. David Ledgerwood

*Allegro* ♩ = 168

4

STQ - 011  
STO - 017

© 1996 Pinner Publications  
P.O. Box 283 • Greenville, SC • 29602  
864 • 268 • 6775

Brethren, We Have Met to Worship  
Violin 3

47

F

53

59

G

65

71

77

H

83

89

I

95

v

v

v

*allargando*

*a tempo*

COPYING IS ILLEGAL

for the Heritage Strings

# Brethren, We Have Met to Worship

String Quartet or String Orchestra  
Hymn Tune: HOLY MANNA

William Moore  
arr. David Ledgerwood

Viola

*Allegro* ♩ = 168

4

□ V V

STQ - 011  
STO - 017

© 1996 Pinner Publications  
P.O. Box 283 • Greenville, SC • 29602  
864 • 268 • 6775

Brethren, We Have Met to Worship  
Viola

47

F

53

59

G

65

71

77

H

83

89

I

95

*allargando* *a tempo*

COPYING IS ILLEGAL

for the Heritage Strings

# Brethren, We Have Met to Worship

String Quartet or String Orchestra

Hymn Tune: HOLY MANNA

Cello

William Moore  
arr. David Ledgerwood

*Allegro* ♩ = 168

4

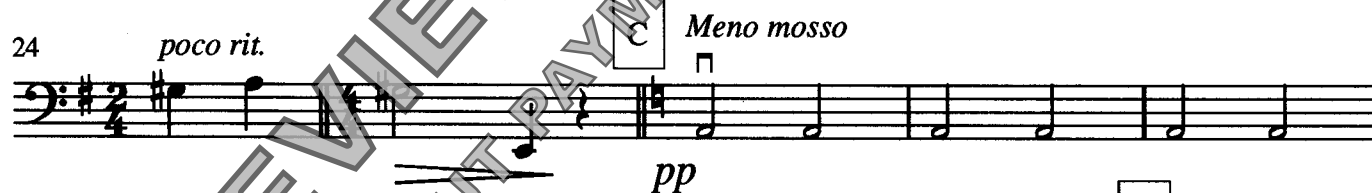
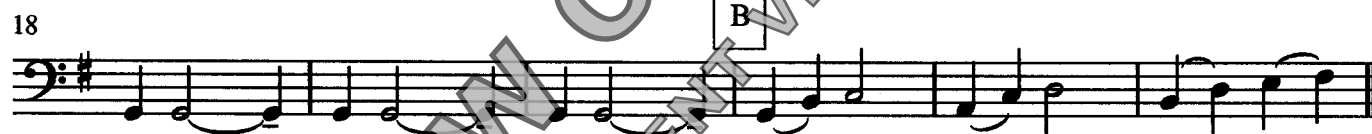
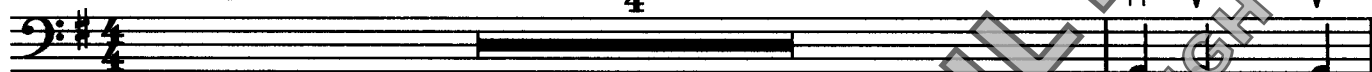

STQ-011  
STO-017

© 1996 Pinner Publications  
P.O. Box 283 • Greenville, SC • 29602  
864 • 268 • 6775

Brethren, We Have Met to Worship  
Cello

47 F

53

59 G *f* non div.

65

71

77 H

83

89 I

95 *f* *allargando* *ff* *a tempo*

COPYING IS ILLEGAL