

# Sweet By and By

Viola Solo

Performance Timing: 2:30

Joseph P. Webster

VIOLA

arr. Jay-Martin Pinner and Joan Parker

*Andante* ♩ = 80

*mf*

[Double stops are optional.]

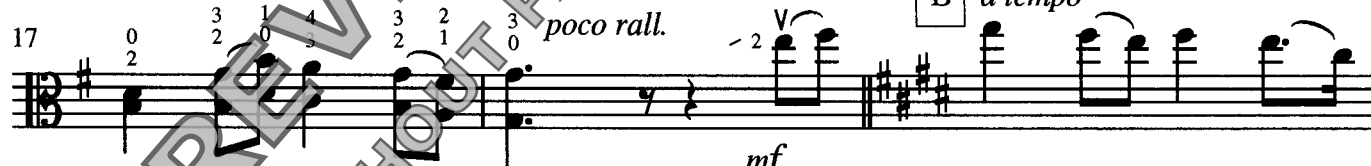
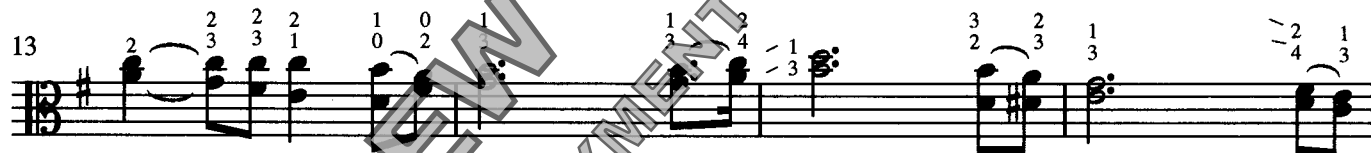

*a tempo*

*poco rall.*

*mf*

*f*

VAS - 007

Sweet By and By  
Viola Solo

28

31

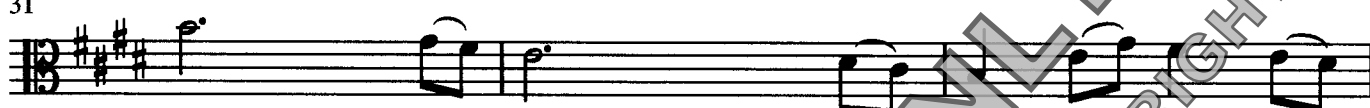

34

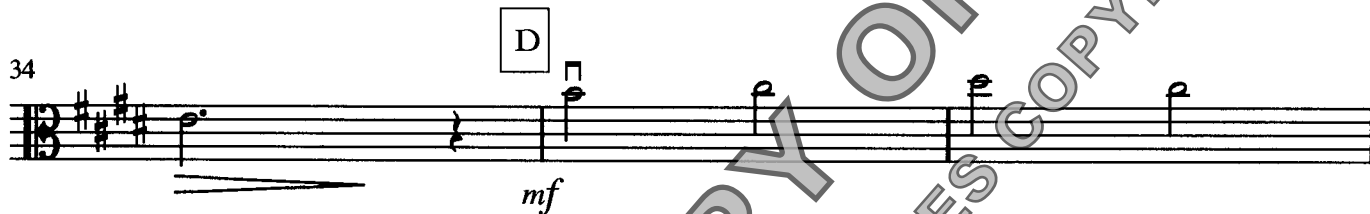

37

40

43

46

49

\* small notes indicate optional, less difficult part

COPYING IS ILLEGAL

# Sweet By and By

Viola Solo

Performance Timing: 2:30

Joseph P. Webster

arr. Jay-Martin Pinner and Joan Parker

PIANO

*Andante* ♩ = 80

Viola

Piano

4

7

10

VAS-007

Sweet By and By  
Piano

13

17

21

25

PREVIEW ONLY  
COPYRIGHT LAWS  
COPYRIGHT VIOLATES WITHOUT PAYMENT

Sweet By and By  
Piano

29

32

35

38

Sweet By and By  
Piano

41

3 f

44

E

f

47

8va

mf

50

\* small notes indicate optional, less difficult part.

COPYING IS ILLEGAL