

for Christine

Fairest Lord Jesus

CRUSADERS' HYMN

Cello Solo

Performance Time: 2' 30"

arr. Richard Alan Nichols

CELLO

Andante

♩ = c. 88

4

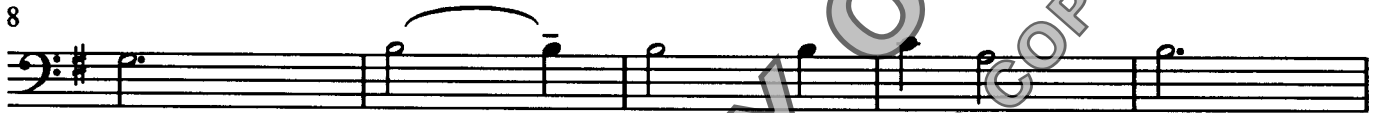
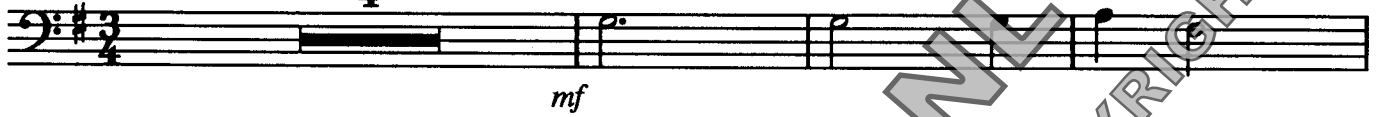

* lower notes indicate alternate part

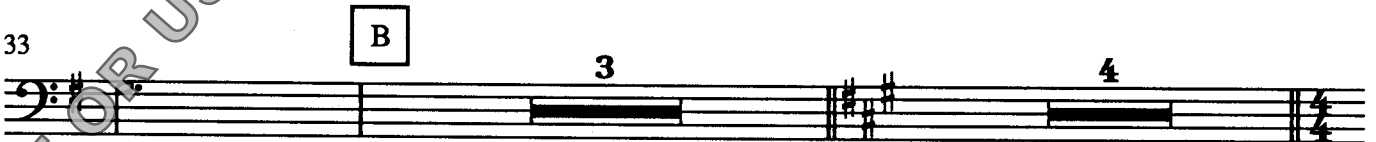

VCS-003

COPYING IS ILLEGAL

for Christine
Fairest Lord Jesus

CRUSADERS' HYMN

Cello Solo

Performance Time: 2' 30"

arr. Richard Alan Nichols

PIANO

Andante ♩ = c. 88

Cello

Piano

VCS - 003

FAIREST LORD JESUS
Piano Score

15

A

20

f

A

25

30

B

PREVIEW COPY ONLY
PRINT OR USE WITHOUT PAYMENT VIOLATES COPYRIGHT LAWS

FAIREST LORD JESUS
Piano Score

35

39

43

47

FAIREST LORD JESUS
Piano Score

D

50

54

58

62

COPYING IS ILLEGAL

PREVIEW COPY ONLY
PRINT OR USE WITHOUT PAYMENT VIOLATES COPYRIGHT LAWS