

# Our Great Savior

CELLO SOLO

Hymn Tune: HYFRYDOL

Performance Timing: 3:00

Rowland W. Pritchard  
arr. Jonathan Albright

CELLO

Moderato

♩ = 112

4

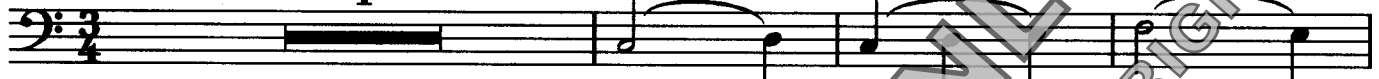

VCS - 009

Our Great Savior  
Cello Solo

38

2

C

42

46

50

54

D

58

62

E

66

PREVIEW COPY ONLY  
PRINT OR USE WITHOUT PAYMENT VIOLATES COPYRIGHT LAWS

Our Great Savior  
Cello Solo

75 **F** 2 4 -1 2 0 -4 2 1x

79 -4 1 -4

83 4 -1 2 4 1x

87 -4 1

91 **G**

95 -4 -1 4 3 -2 4

99 **H** 4 2 4 2 2 1

103 4 -4

108 4 -1 ( )

COPYING IS ILLEGAL

# Our Great Savior

CELLO SOLO

Hymn Tune: HYFRYDOL

Performance Timing: 3:00

PIANO SCORE

Rowland W. Pritchard  
arr. Jonathan Albright

Moderato  $\text{♩} = 112$

Cello

Piano

4

8

12

VCS - 009

Our Great Savior  
Piano Score

16

20

24

28

PREVIEW COPY ONLY  
PRINT OR USE WITHOUT PAYMENT VIOLATES COPYRIGHT LAWS

Our Great Savior  
Piano Score

32

*f*

36

40

C

*p*

*mf*

44

PREVIEW COPY ONLY  
PRINT OR USE WITHOUT PAYMENT VIOLATES COPYRIGHT LAWS

*Our Great Savior*  
*Piano Score*

48

52

56

D

60

PREVIEW COPY ONLY  
PRINT OR USE WITHOUT PAYMENT VIOLATES COPYRIGHT LAWS

Our Great Savior  
Piano Score

64

E

68

72

F

76

Our Great Savior  
Piano Score

80

84

88

G

*p*

*mf*

92

Our Great Savior  
Piano Score

H

96

100

104

108

COPYING IS ILLEGAL